

ER.09

ÇUBUK KILAVUZLAR

RODE GUIDES

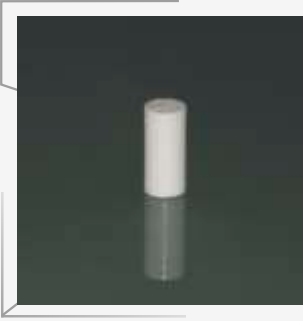



| KOD NO | ØD | L |
|-----------|-----|------|
| ER.09.158 | 1,5 | 9,2 |
| ER.09.114 | 1,5 | 20 |
| ER.09.115 | 2 | 18,5 |
| ER.09.130 | 2 | 20 |
| ER.09.131 | 2,4 | 22,2 |
| ER.09.153 | 2,5 | 18,1 |
| ER.09.186 | 2,7 | 80 |
| ER.09.138 | 2,8 | 50 |
| ER.09.150 | 3 | 3 |
| ER.09.101 | 3 | 10 |
| ER.09.112 | 3 | 15 |
| ER.09.157 | 3 | 18 |
| ER.09.111 | 3 | 30,5 |
| ER.09.185 | 3 | 56 |
| ER.09.206 | 3 | 185 |
| ER.09.178 | 3,1 | 37,8 |
| ER.09.179 | 3,1 | 85,6 |
| ER.09.192 | 3,2 | 38,7 |
| ER.09.160 | 3,2 | 46,2 |
| ER.09.164 | 3,4 | 45,7 |
| ER.09.155 | 3,6 | 35,6 |
| ER.09.102 | 3,8 | 19,5 |

| KOD NO | ØD | L |
|-----------|-----|------|
| ER.09.103 | 3,8 | 32 |
| ER.09.163 | 3,8 | 49,5 |
| ER.09.104 | 3,8 | 66 |
| ER.09.183 | 4 | 21 |
| ER.09.105 | 4 | 44,8 |
| ER.09.137 | 4,5 | 15 |
| ER.09.113 | 4,5 | 51,4 |
| ER.09.152 | 4,7 | 38,1 |
| ER.09.142 | 4,8 | 60 |
| ER.09.159 | 4,8 | 95,7 |
| ER.09.125 | 4,9 | 20 |
| ER.09.126 | 4,9 | 40 |
| ER.09.176 | 4,9 | 50,1 |
| ER.09.144 | 5 | 8,5 |
| ER.09.194 | 5 | 12 |
| ER.09.199 | 5 | 12 |
| ER.09.175 | 5 | 40 |
| ER.09.196 | 5 | 45 |
| ER.09.197 | 5,5 | 60 |
| ER.09.129 | 5,8 | 60 |
| ER.09.198 | 6 | 12 |
| ER.09.200 | 6 | 20 |

| KOD NO | ØD | L |
|-------------|-----|-------|
| ER.09.133 | 6 | 30 |
| ER.09.201 | 6 | 30 |
| ER.09.174 | 6 | 31,8 |
| ER.09.170 | 6 | 34,7 |
| ER.09.106 | 6 | 80,4 |
| ER.09.149 | 6,2 | 39,6 |
| ER.09.107 | 6,3 | 47,3 |
| ER.09.204 | 6,4 | 63 |
| ER.09.195 | 7 | 15 |
| ER.09.181 | 7,5 | 210 |
| ER.09.108 | 7,6 | 46,8 |
| ER.09.202 | 7,7 | 35 |
| ER.09.166 | 7,9 | 26 |
| ER.09.165 | 7,9 | 35 |
| ER.09.188 | 7,9 | 70,9 |
| ER.09.147 | 7,9 | 108 |
| ER.09.189 | 7,9 | 122,2 |
| ER.09.203 | 7,9 | 160 |
| ER.09.128 A | 8 | 12 |
| ER.09.128 B | 8 | 15 |
| ER.09.134 A | 8 | 12 |
| ER.09.134 B | 8 | 20 |

| KOD NO | ØD | L |
|-------------|------|------|
| ER.09.134 C | 8 | 30 |
| ER.09.205 | 8 | 51,5 |
| ER.09.109 | 8 | 60 |
| ER.09.180 | 8 | 90 |
| ER.09.191 | 9,5 | 76,2 |
| ER.09.207 | 9,5 | 136 |
| ER.09.208 | 10 | 20 |
| ER.09.209 | 10 | 160 |
| ER.09.123 | 11 | 240 |
| ER.09.117 | 11,7 | 120 |
| ER.09.110 | 11,8 | 17,9 |
| ER.09.127 | 11,8 | 45 |
| ER.09.171 | 12 | 12 |
| ER.09.172 | 12 | 25 |
| ER.09.169 | 12 | 35 |
| ER.09.182 | 14 | 54 |
| ER.09.210 | 15 | 35 |
| ER.09.212 | 15 | 135 |
| ER.09.116 | 19,3 | 124 |

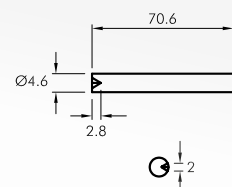
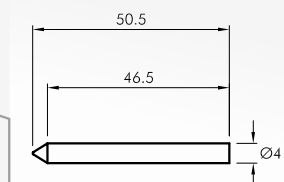
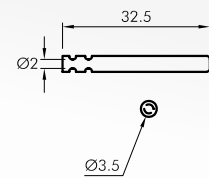
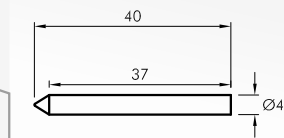

ER.09.122

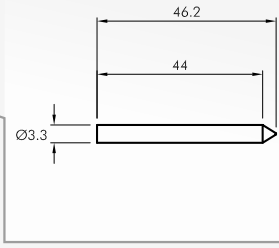

ER.09.124

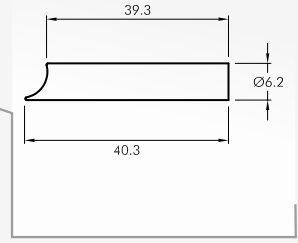

ER.09.132

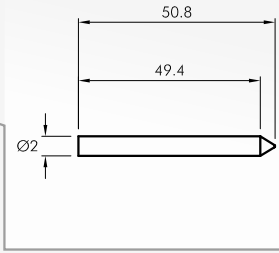

ER.09.135 ZR

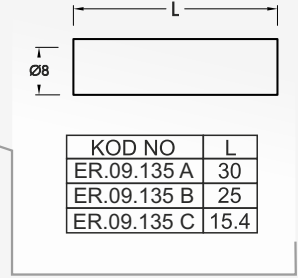

ER.09.136 ZR

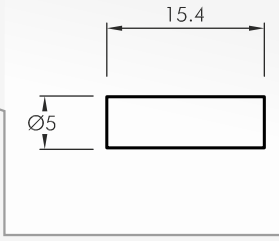

ER.09.139

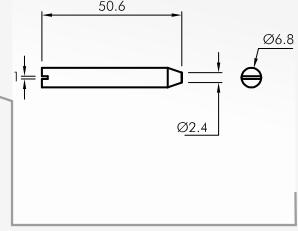

ER.09.140

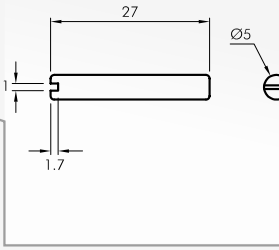

ER.09.141

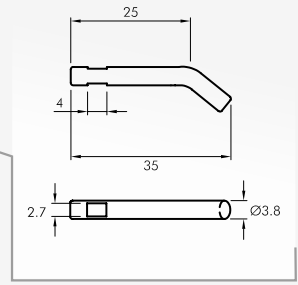

ER.09.143

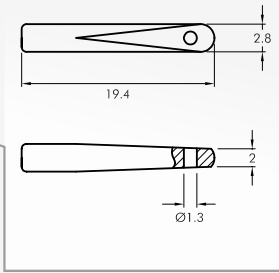

ER.09.145

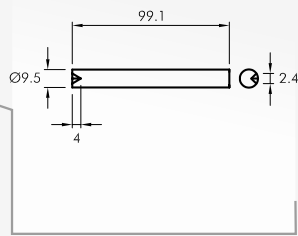

ER.09.146

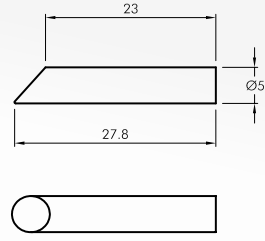

ER.09.148

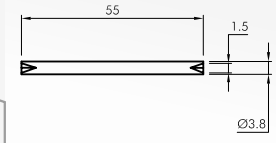

ER.09.151

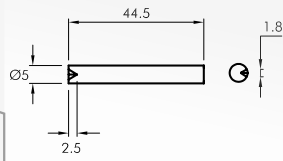

ER.09.154

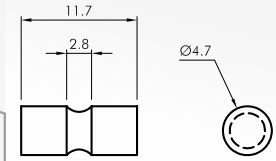

ER.09.156

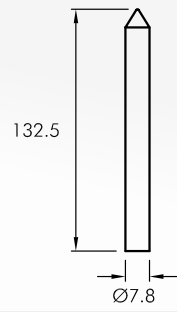

ER.09.161

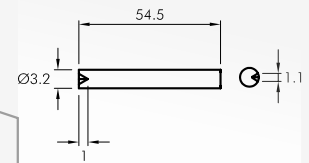

ER.09.162

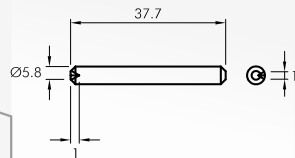

ER.09.167

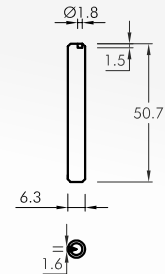

ER.09.168

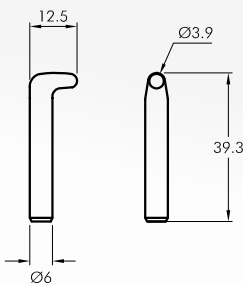

ER.09.173

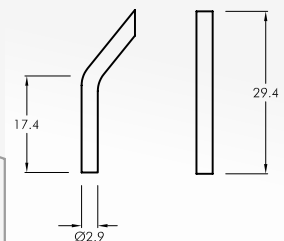

ER.09.184

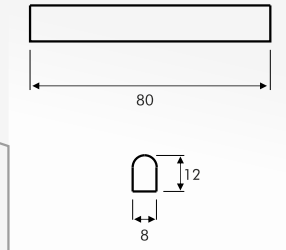

ER.09.186

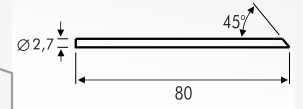

ER.09.187

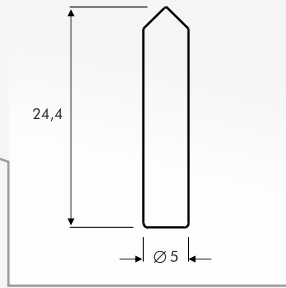

ER.09.190

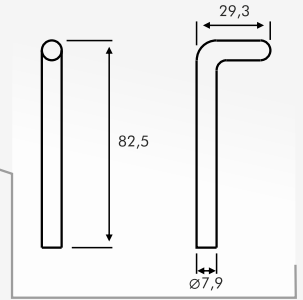

ER.09.193

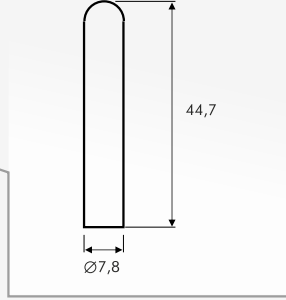

ER.09.211

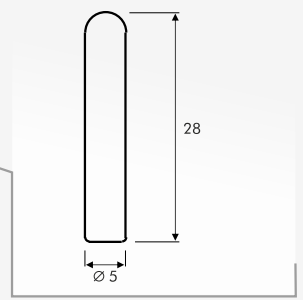

ER.09.213

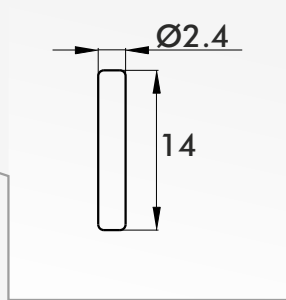
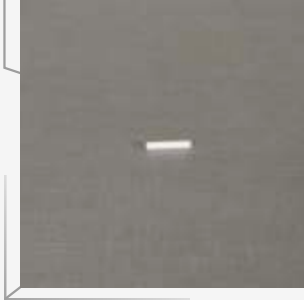

ER.09.216

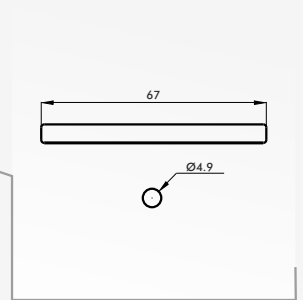

ER.09.217

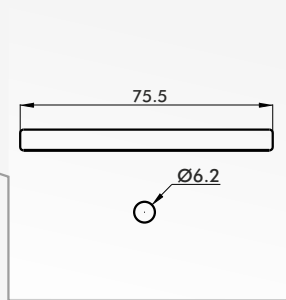
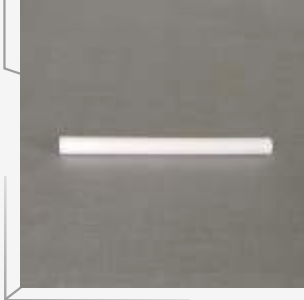

ER.09.219

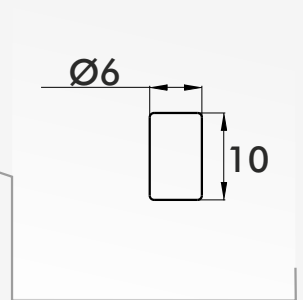
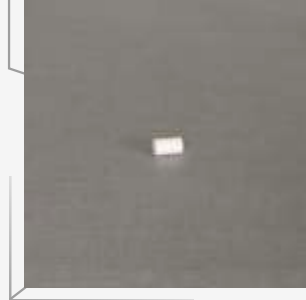

ER.09.220

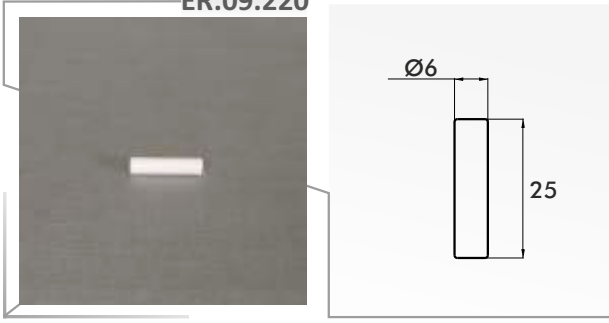

ER.09.221

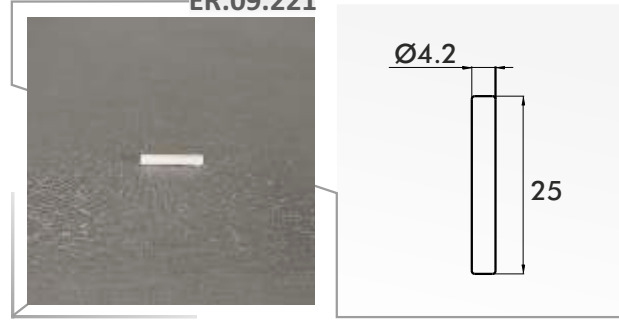

ER.09.222

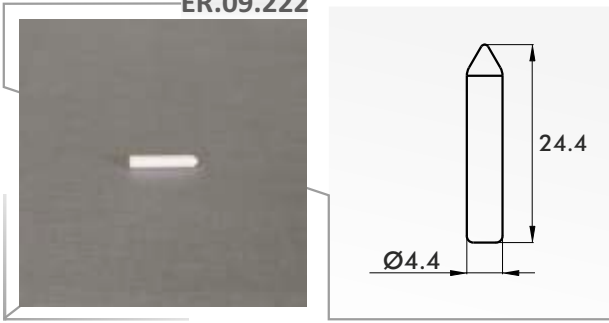

ER.09.223

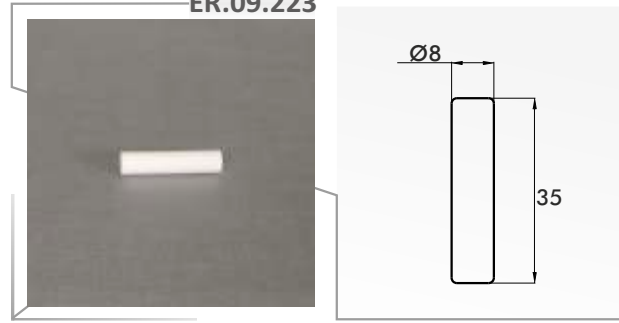

ER.09.224

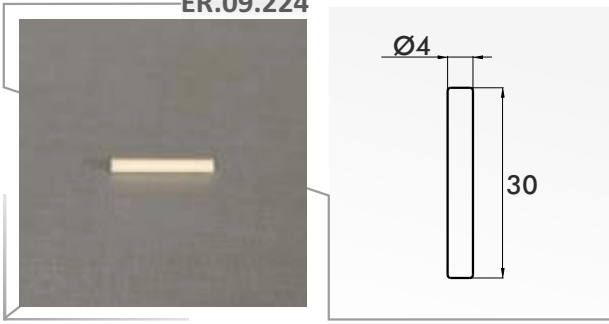

ER.09.226

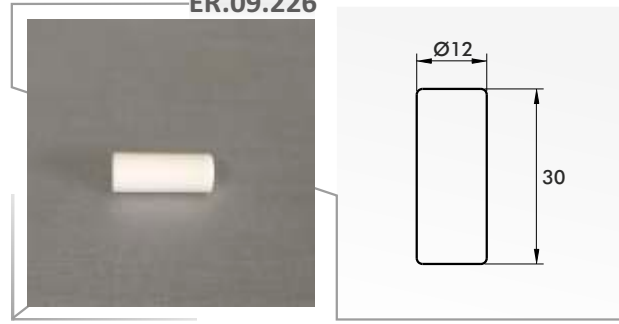

ER.09.227

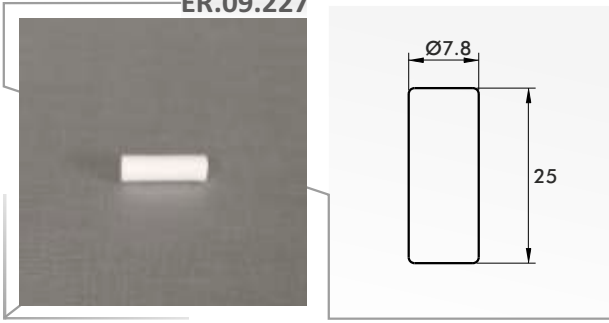

ER.09.229

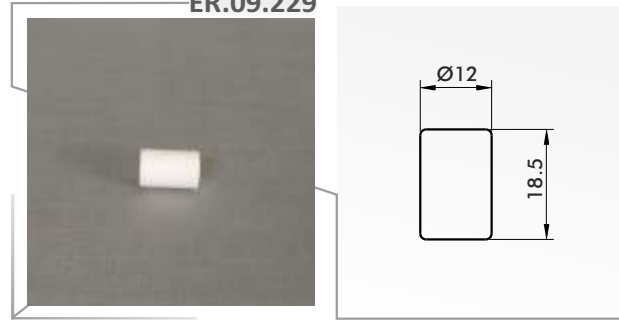

ER.09.233

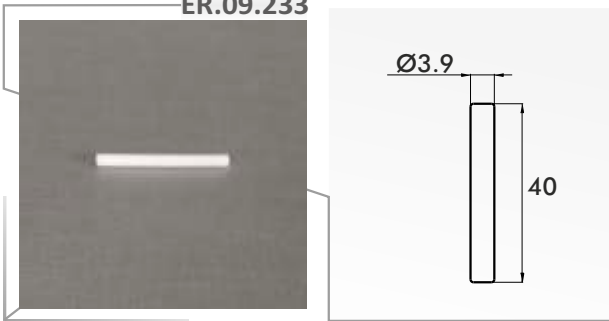

ER.09.234

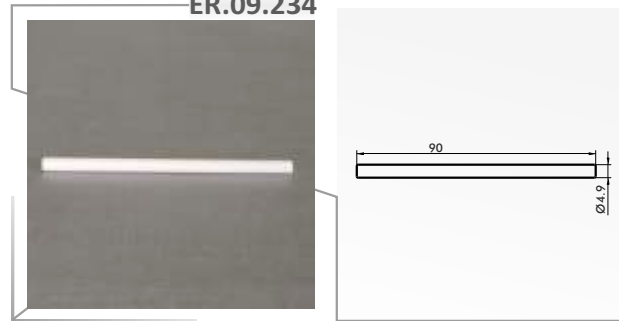

ER.09.235

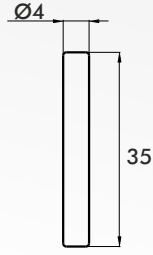
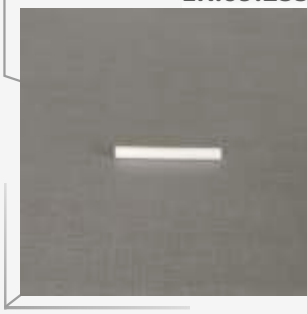

ER.09.236

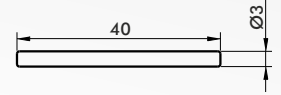
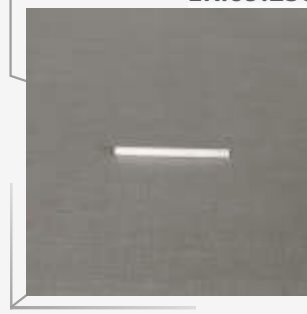

ER.09.237

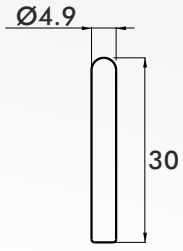
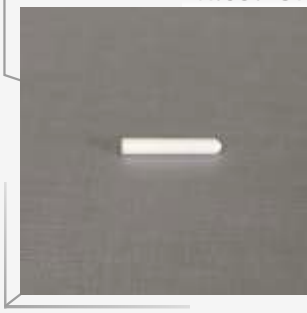

ER.09.238

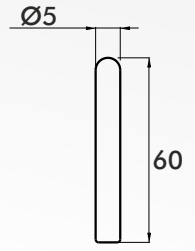
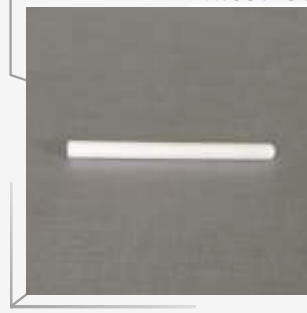

ER.09.243

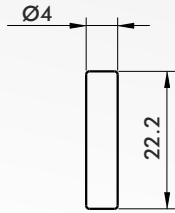
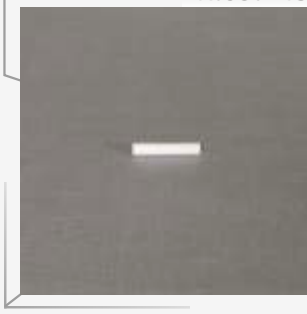

ER.09.244

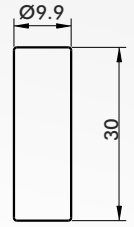
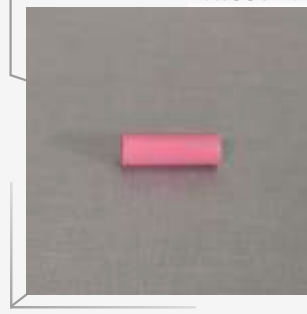

ER.09.247

